

# Kent United White G00

Kent United  
 Kent, WA  
 G00 total strength=455  
 attack=0.27 defense=0.33  
 fall league = DIII G13D1  
 alt names used:  
 Kent United G00 White  
 KYSA KENT UNITED G00 WHITE (WA)  
 Kent United White [G00]  
 Kent United GOÂ Â

Venues played:  
 Kent Cornucopia Cup GU12/GU13 Silver U13  
 Xtreme Cup GU13  
 DIII G13D1  
 Founders Cup G00



**Kent United White G00**  
 Dots are actual minus expected GF (blue circles) and GA (red triangles).  
 Blue line is smoothed change in attack strength. Red is smoothed change in defense strength.

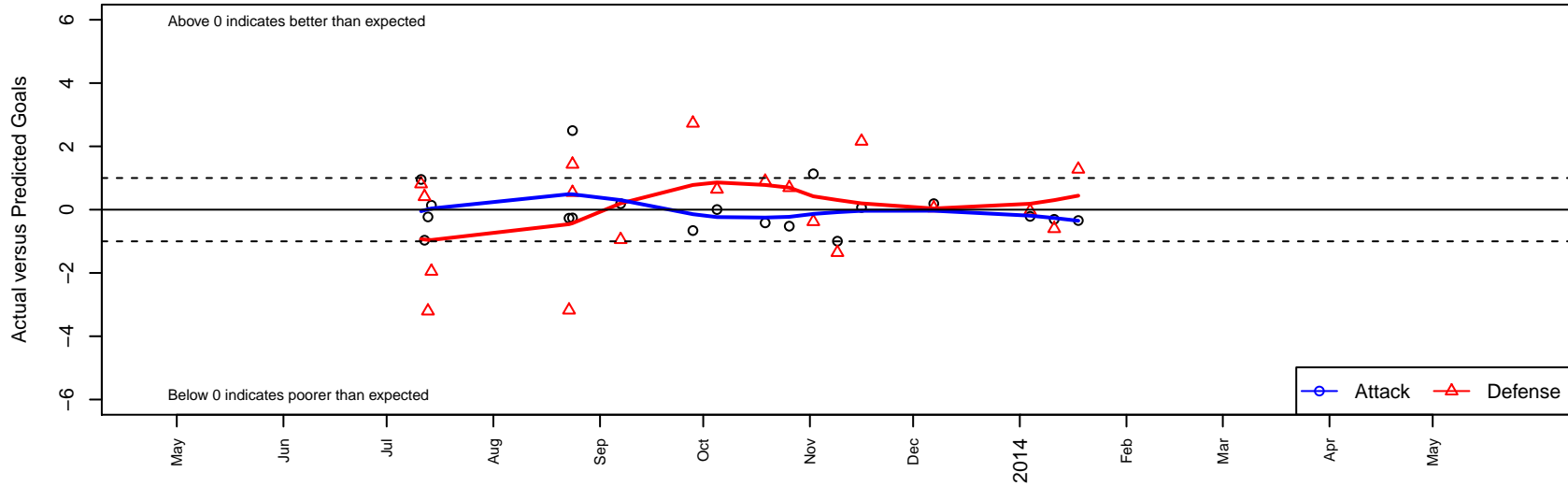

|       | <b>date</b> | <b>home</b>                  |   | <b>away</b>               |   | <b>venue</b>                             | <b>pred.home</b> | <b>pred.away</b> |
|-------|-------------|------------------------------|---|---------------------------|---|--|------------------|------------------|
| 11113 | 2014-01-18  | Kent United White G00        | 0 | Newport FC G00            | 2 | Founders Cup G00                         | 0.34             | 3.28             |
| 11075 | 2014-01-11  | Whatcom FC Rangers White G00 | 4 | Kent United White G00     | 0 | Founders Cup G00                         | 3.40             | 0.31             |
| 11063 | 2014-01-04  | Kent United White G00        | 0 | Seattle United S Blue G00 | 4 | Founders Cup G00                         | 0.21             | 3.96             |
| 11031 | 2013-12-07  | Kent United White G00        | 1 | Orting SC Scanlon G00     | 3 | DIII G13D1                               | 0.81             | 3.05             |
| 10765 | 2013-11-16  | Kent United White G00        | 1 | UPSC Breakers G00         | 0 | DIII G13D1                               | 0.93             | 2.16             |
| 10659 | 2013-11-09  | Kent United White G00        | 0 | Highline SC Cheetahs G00  | 2 | DIII G13D1                               | 1.00             | 0.64             |
| 10511 | 2013-11-02  | TC United G00                | 3 | Kent United White G00     | 2 | DIII G13D1                               | 2.62             | 0.87             |
| 10359 | 2013-10-26  | Kent United White G00        | 0 | Vashon Pirates G00        | 2 | DIII G13D1                               | 0.52             | 2.69             |
| 10188 | 2013-10-19  | FWFC Shooting Stars G00      | 0 | Kent United White G00     | 1 | DIII G13D1                               | 0.90             | 1.42             |
| 9810  | 2013-10-05  | Highline SC Cheetahs G00     | 0 | Kent United White G00     | 1 | DIII G13D1                               | 0.64             | 1.00             |
| 9659  | 2013-09-28  | Kent United White G00        | 0 | Cascade Rademacher G00    | 0 | DIII G13D1                               | 0.66             | 2.73             |
| 9177  | 2013-09-07  | Orting SC Scanlon G00        | 4 | Kent United White G00     | 1 | DIII G13D1                               | 3.05             | 0.81             |
| 9044  | 2013-08-24  | Kent United White G00        | 0 | Cheney Storm FC G00       | 3 | Xtreme Cup GU13                          | 0.26             | 4.43             |
| 9050  | 2013-08-24  | Kent United White G00        | 4 | Breakaway G00             | 0 | Xtreme Cup GU13                          | 1.50             | 0.54             |
| 8985  | 2013-08-23  | NSC Fusion G00               | 8 | Kent United White G00     | 0 | Xtreme Cup GU13                          | 4.83             | 0.27             |
| 8319  | 2013-07-14  | NORTAC Sparta Red G01        | 3 | Kent United White G00     | 1 | Kent Cornucopia Cup GU12/GU13 Silver U13 | 1.05             | 0.86             |
| 8280  | 2013-07-13  | Kent United White G00        | 1 | Kent United White G01     | 5 | Kent Cornucopia Cup GU12/GU13 Silver U13 | 1.23             | 1.80             |
| 8239  | 2013-07-12  | FC Alliance B G01            | 1 | Kent United White G00     | 0 | Kent Cornucopia Cup GU12/GU13 Silver U13 | 1.41             | 0.97             |
| 8225  | 2013-07-11  | Kent United White G00        | 3 | MIFC Thunder G01          | 0 | Kent Cornucopia Cup GU12/GU13 Silver U13 | 2.05             | 0.81             |